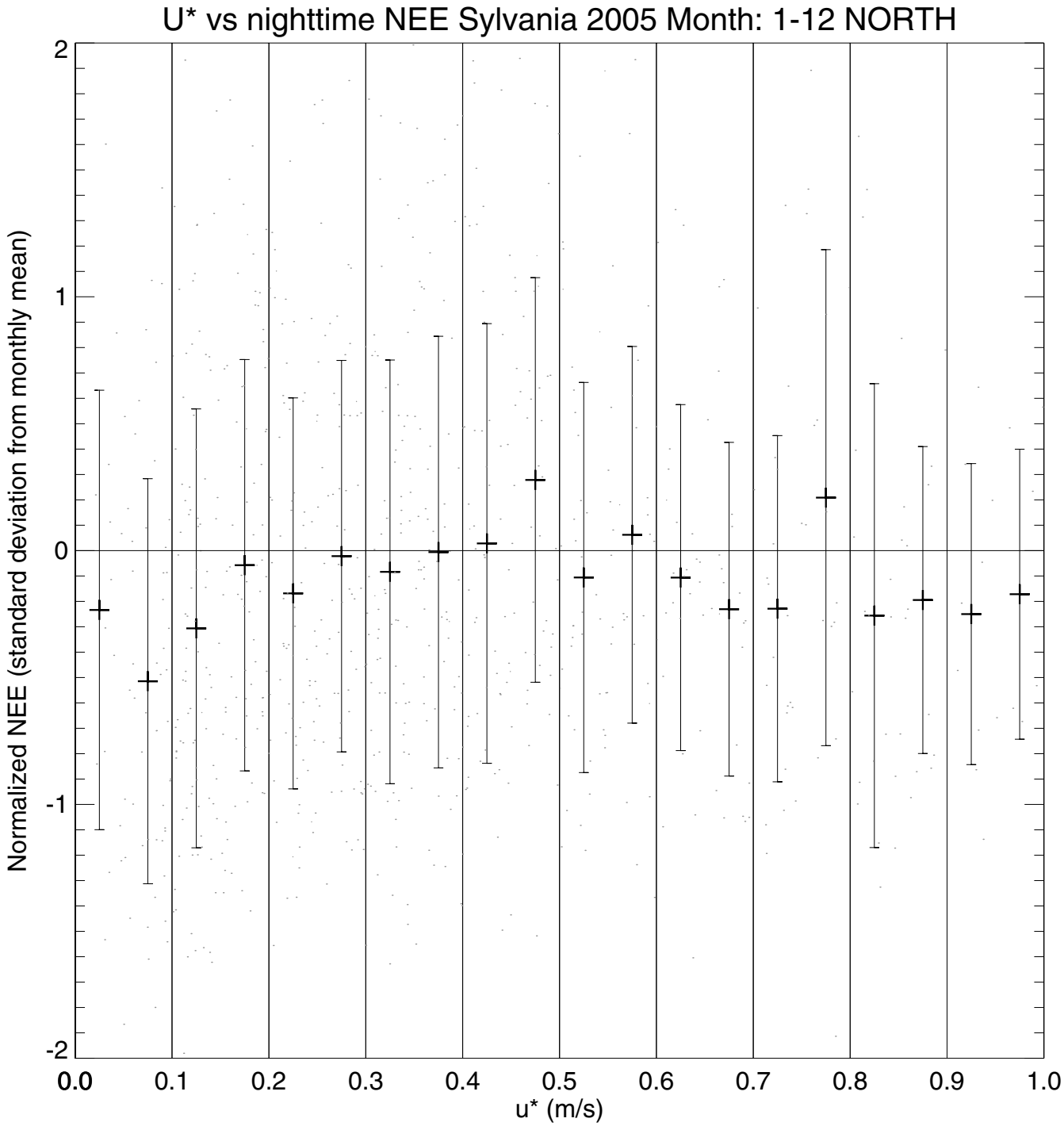
U* vs nighttime NEE Sylvania 2005 Month: 1-12 NORTH
Normalized NEE (standard deviation from monthly mean)
2
1
0
-1
-2
0.0
0.1
0.2
0.3
0.4
0.5
0.6
0.7
0.8
0.9
1.0
u* (m/s)

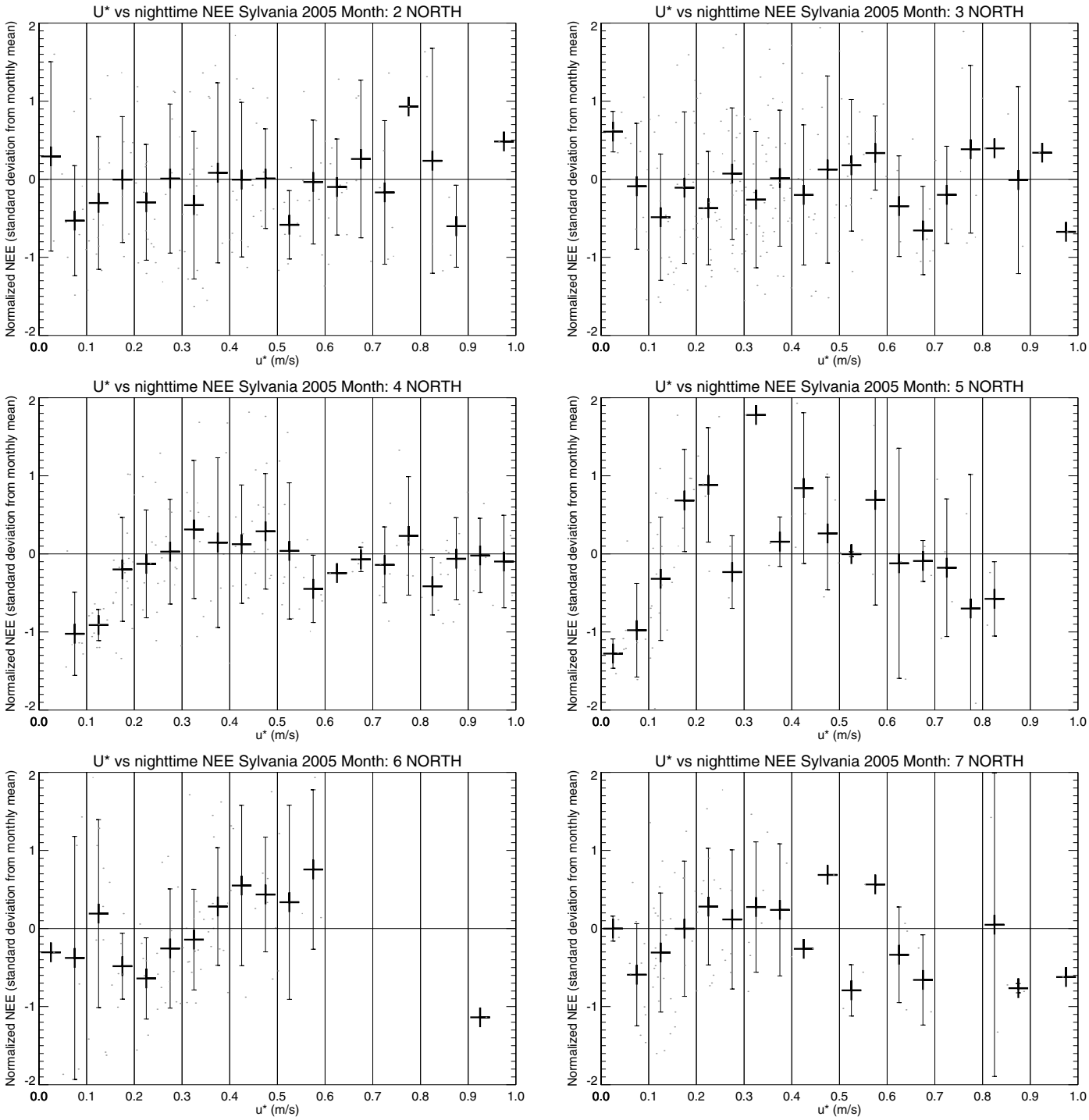
U* vs nighttime NEE Sylvania 2005 Month: 2 NORTH
U* vs nighttime NEE Sylvania 2005 Month: 3 NORTH
U* vs nighttime NEE Sylvania 2005 Month: 4 NORTH
U* vs nighttime NEE Sylvania 2005 Month: 5 NORTH
U* vs nighttime NEE Sylvania 2005 Month: 6 NORTH
U* vs nighttime NEE Sylvania 2005 Month: 7 NORTH
Normalized NEE (standard deviation from monthly mean)
u* (m/s)
2
1
0
-1
-2
0.0
0.1
0.2
0.3
0.4
0.5
0.6
0.7
0.8
0.9
1.0

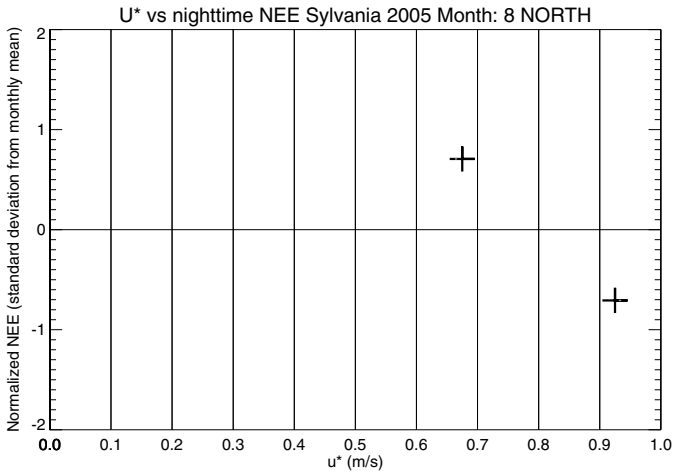
U* vs nighttime NEE Sylvania 2005 Month: 8 NORTH
Normalized NEE (standard deviation from monthly mean)
u* (m/s)

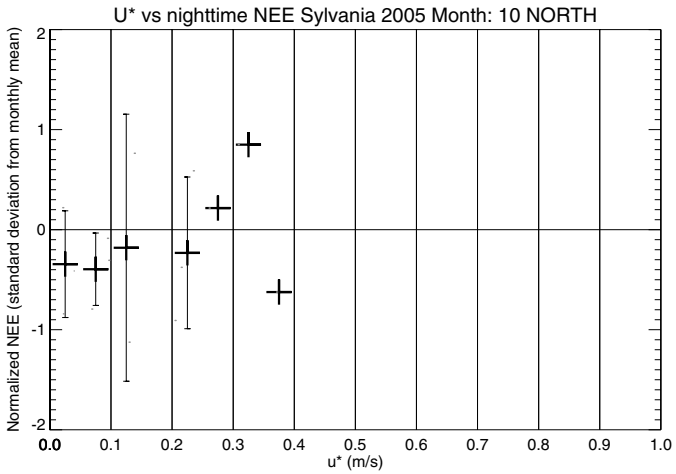
U* vs nighttime NEE Sylvania 2005 Month: 10 NORTH
Normalized NEE (standard deviation from monthly mean)
u* (m/s)

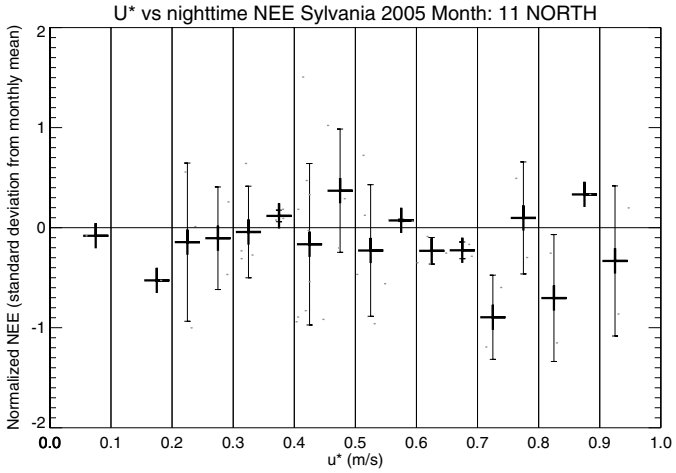
U* vs nighttime NEE Sylvania 2005 Month: 11 NORTH
Normalized NEE (standard deviation from monthly mean)
u* (m/s)

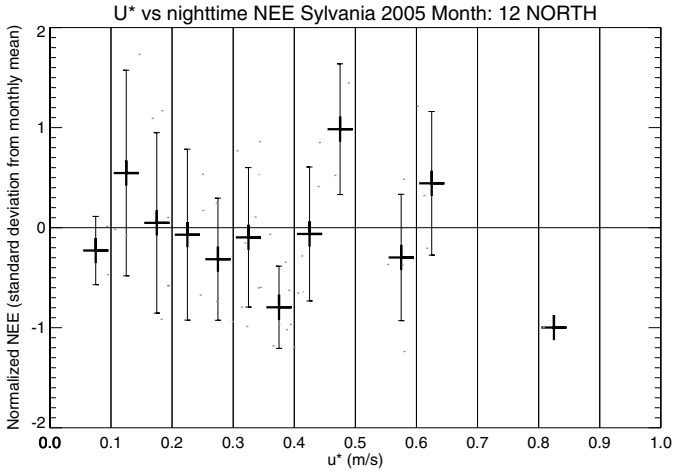
U* vs nighttime NEE Sylvania 2005 Month: 12 NORTH
Normalized NEE (standard deviation from monthly mean)
u* (m/s)